MAGNIFICAT.

Allegro. ♩ = 144.

C. Villiers Stanford.

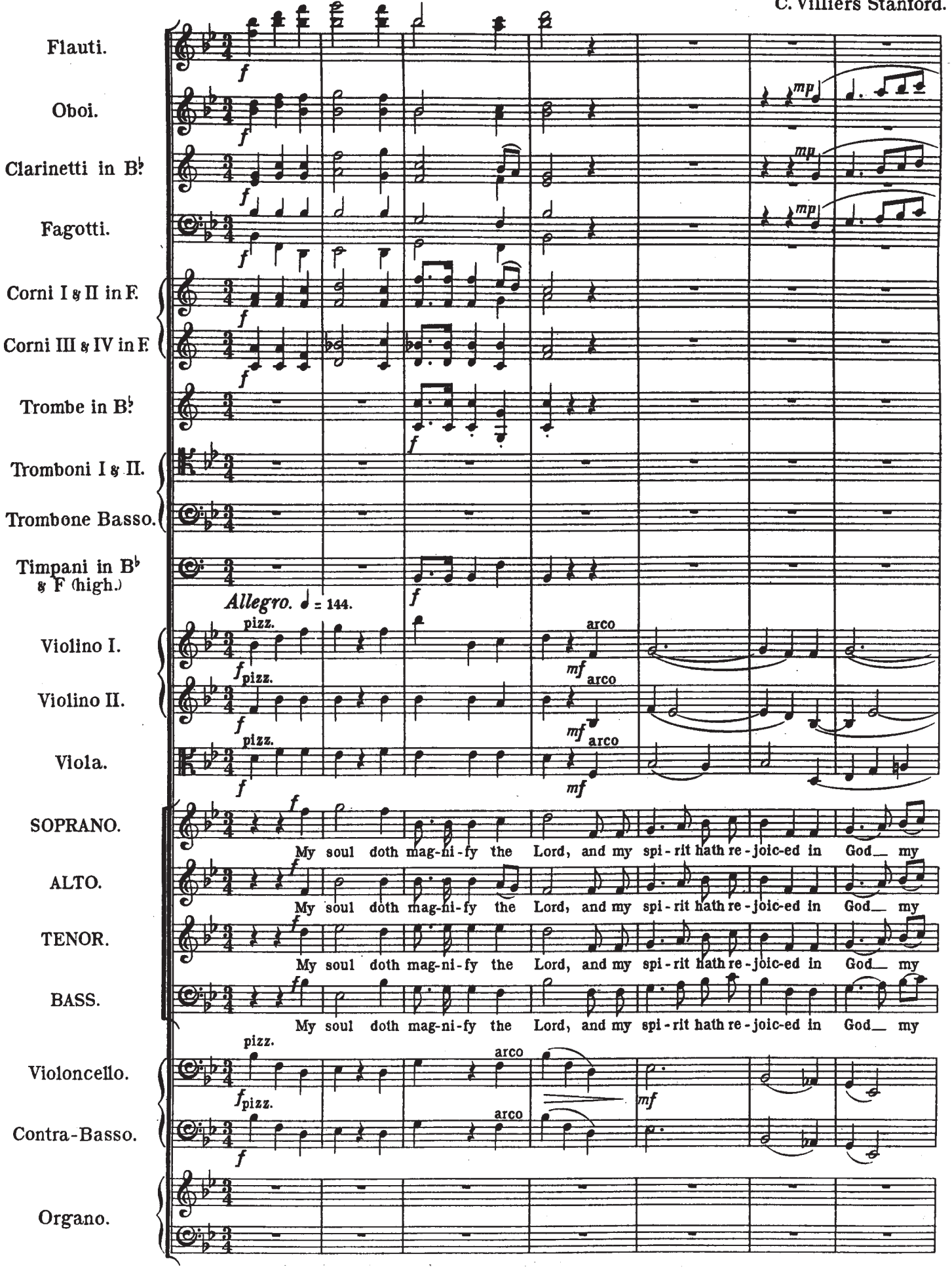

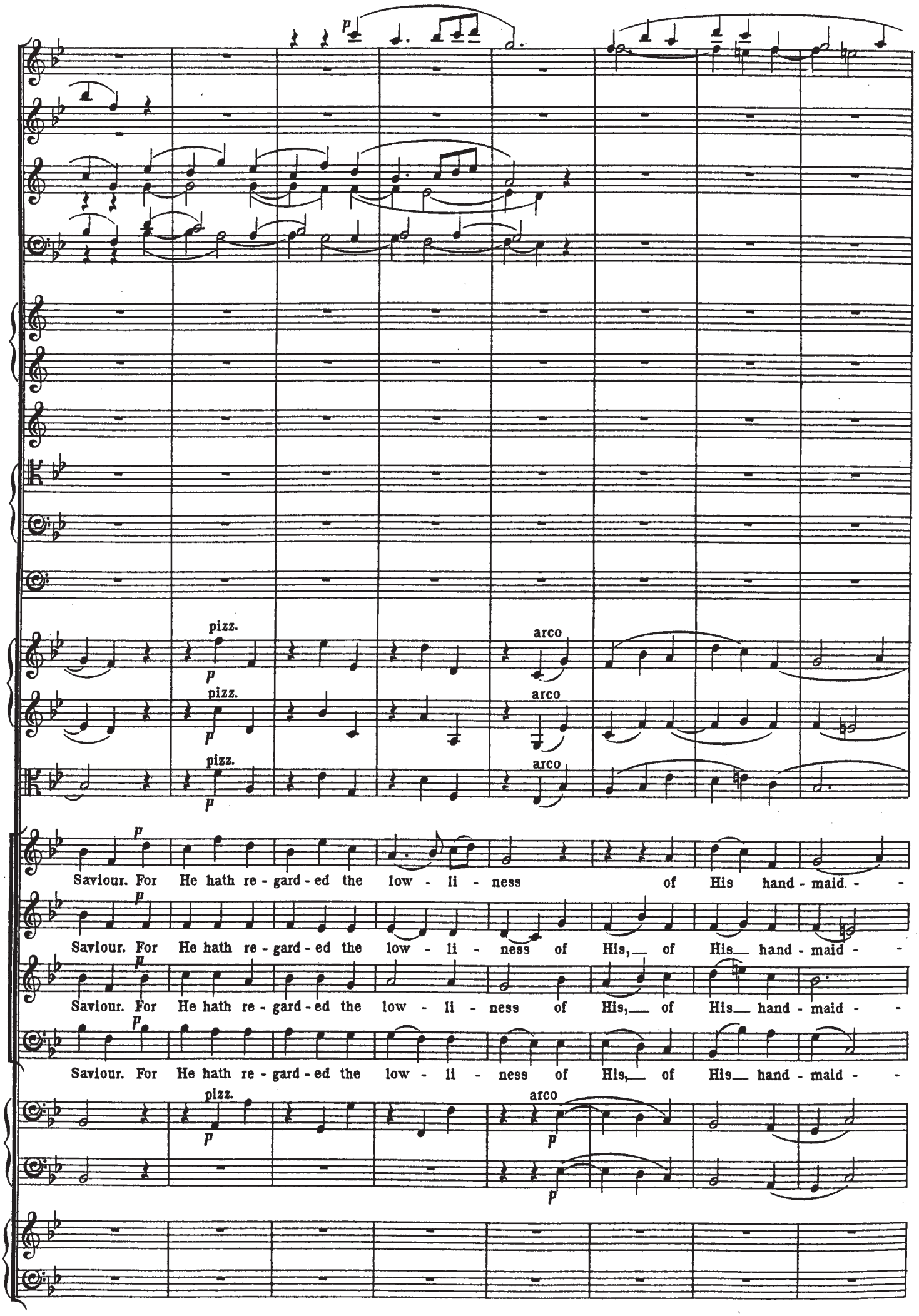
p
pizz.
arco
Saviour. For He hath re - gard - ed the low - li - ness of His hand - maid. - -
Saviour. For He hath re - gard - ed the low - li - ness of His, of His hand - maid - -
Saviour. For He hath re - gard - ed the low - li - ness of His, of His hand - maid - -
Saviour. For He hath re - gard - ed the low - li - ness of His, of His hand - maid - -

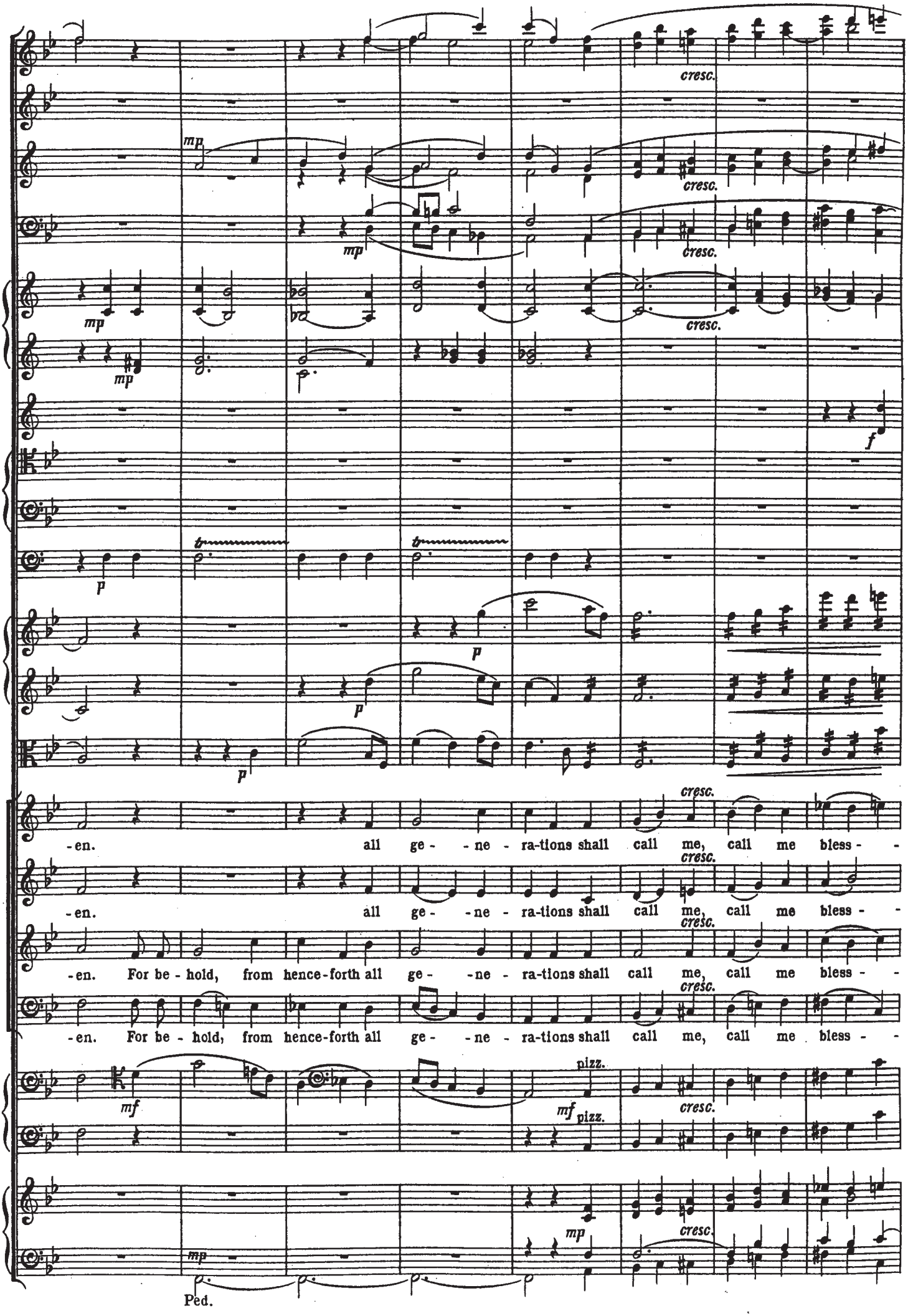
cresc.
mp
f
p
-en. all ge- -ne- ra-tions shall call me, call me bless- -
-en. all ge- -ne- ra-tions shall call me, call me bless- -
-en. For be- hold, from hence-forth all ge- -ne- ra-tions shall call me, call me bless- -
-en. For be- hold, from hence-forth all ge- -ne- ra-tions shall call me, call me bless- -
mf
pizz.
Ped.

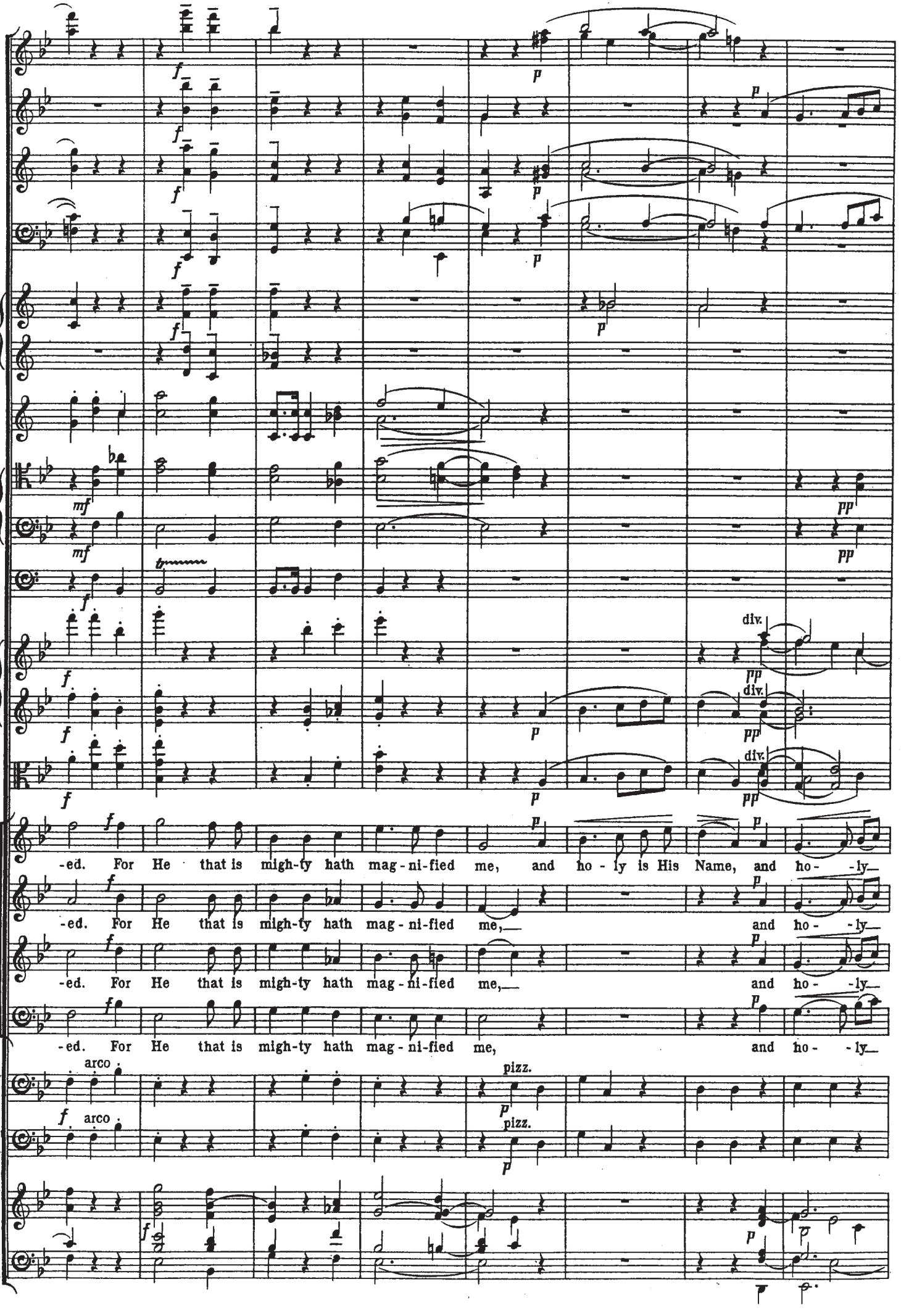
-ed. For He that is migh-ty hath mag-ni-fied me, and ho-ly is His Name, and ho- -ly
-ed. For He that is migh-ty hath mag-ni-fied me, and ho- -ly
-ed. For He that is migh-ty hath mag-ni-fied me, and ho- -ly
-ed. For He that is migh-ty hath mag-ni-fied me, and ho- -ly
div.
arco
pizz.

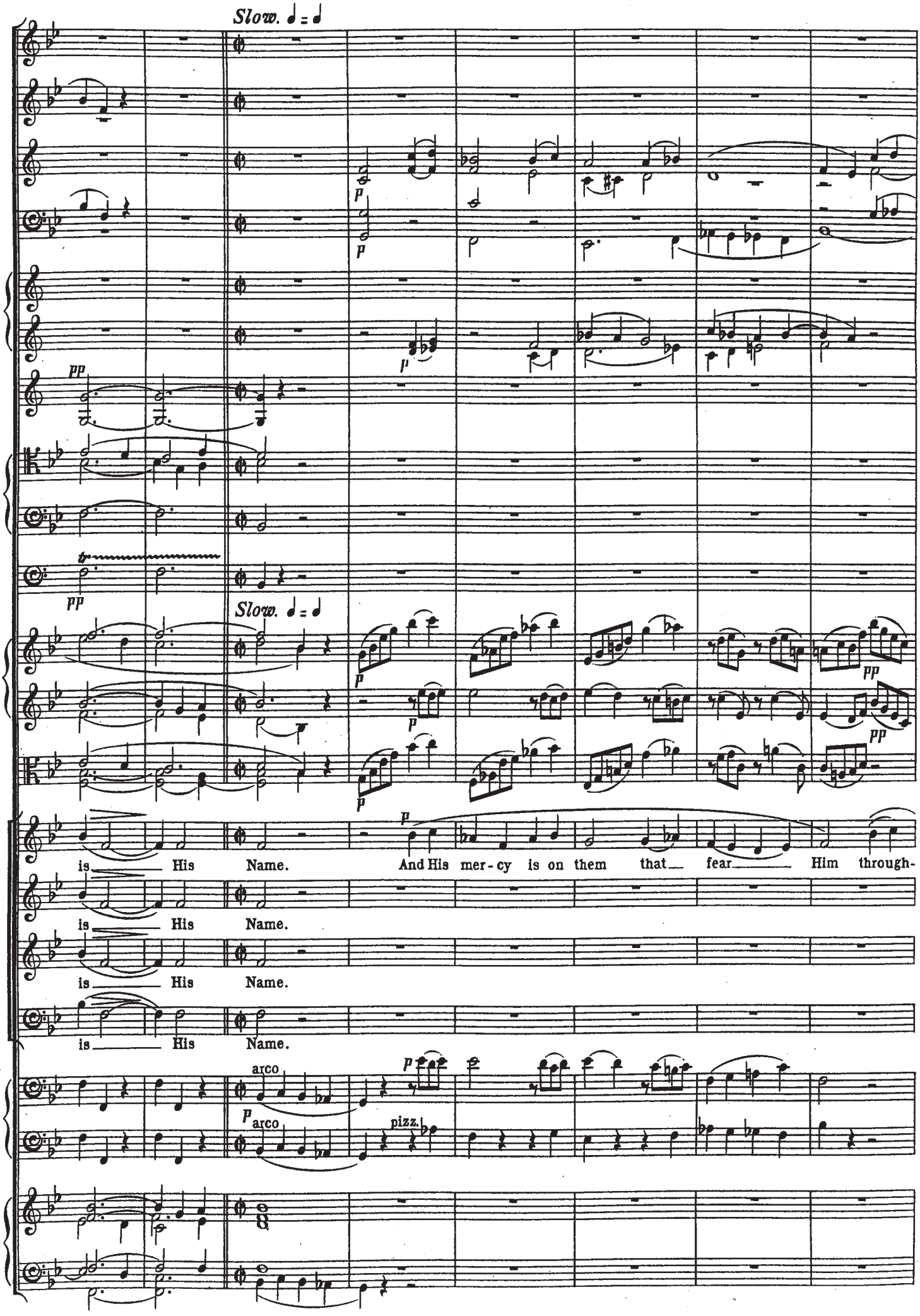
Slow. ♩ = ♩
Slow. ♩ = ♩
is His Name. And His mer-cy is on them that fear Him through-
is His Name.
is His Name.
is His Name.
arco
arco
pizz.

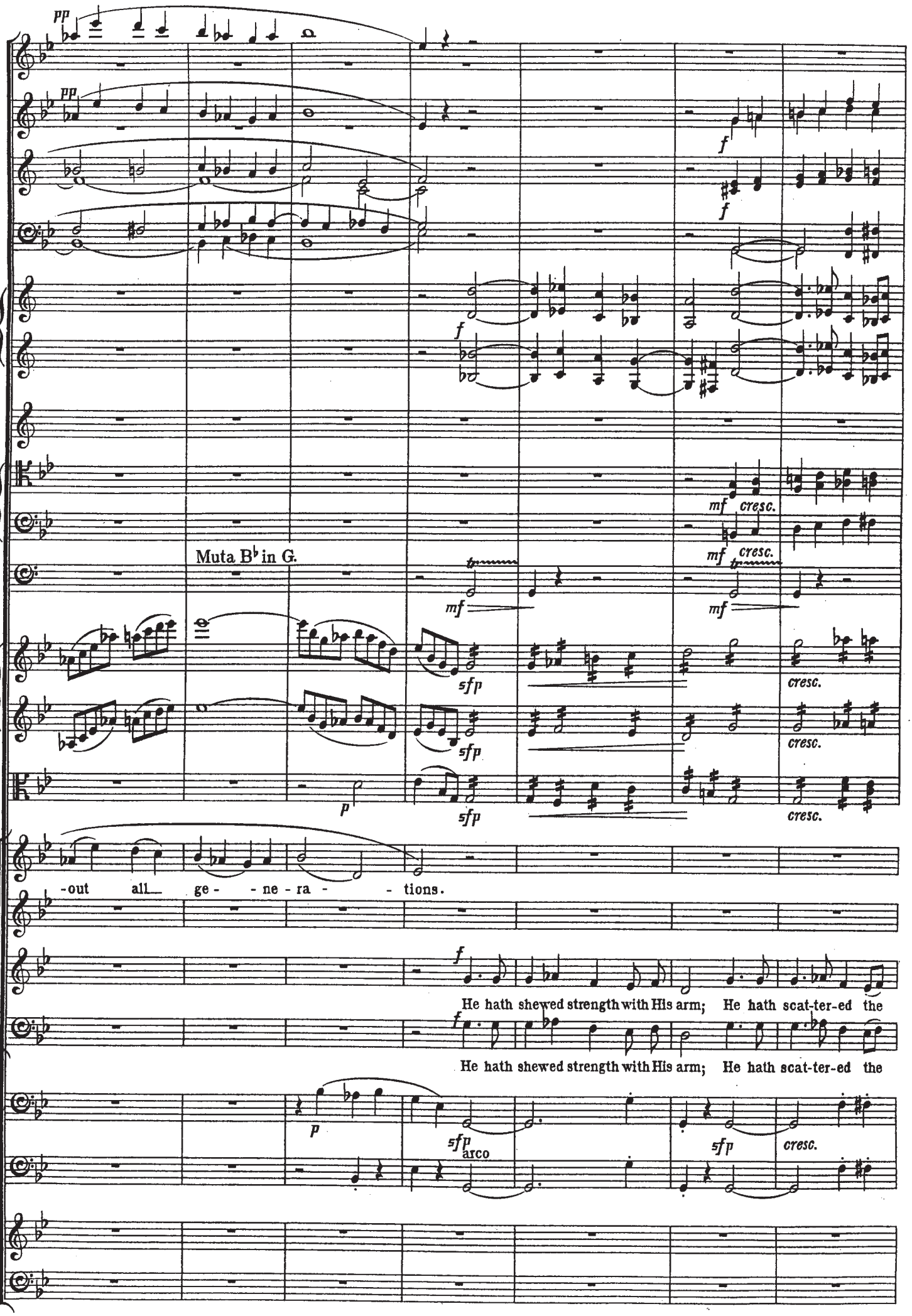
pp
pp
f
f
f
mf cresc.
mf cresc.
Muta B♭ in G.
mf
mf
sfp
sfp
sfp
cresc.
cresc.
cresc.
p
-out all ge - - ne - ra - - tions.
f
He hath shewed strength with His arm; He hath scat-ter-ed the
f
He hath shewed strength with His arm; He hath scat-ter-ed the
p
sfp
arco
sfp
cresc.

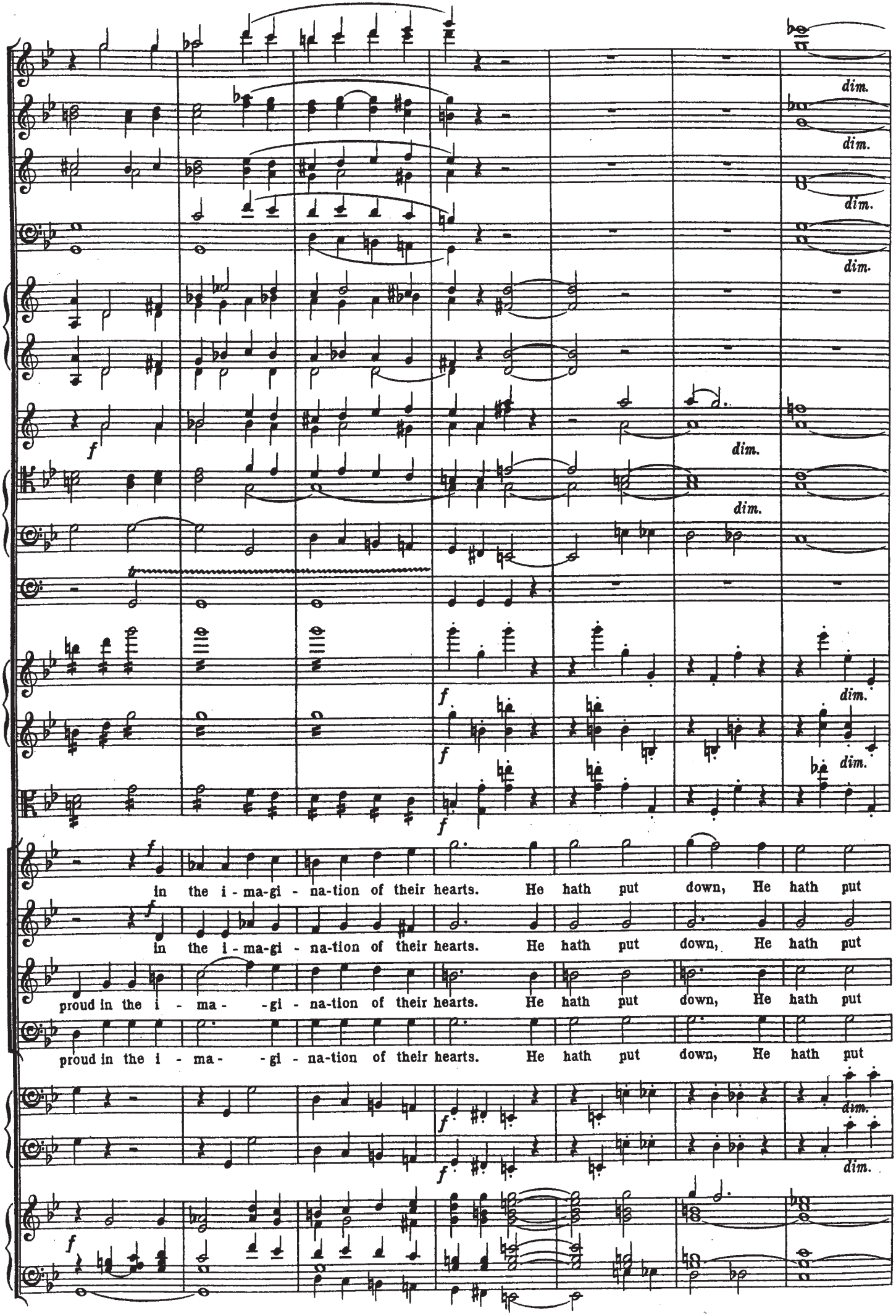
dim.
dim.
dim.
dim.
f
dim.
dim.
f
dim.
f
dim.
f
in the i - ma-gi - na-tion of their hearts. He hath put down, He hath put
in the i - ma-gi - na-tion of their hearts. He hath put down, He hath put
proud in the i - ma - - gi - na-tion of their hearts. He hath put down, He hath put
proud in the i - ma - - gi - na-tion of their hearts. He hath put down, He hath put
f
dim.
f
dim.
f

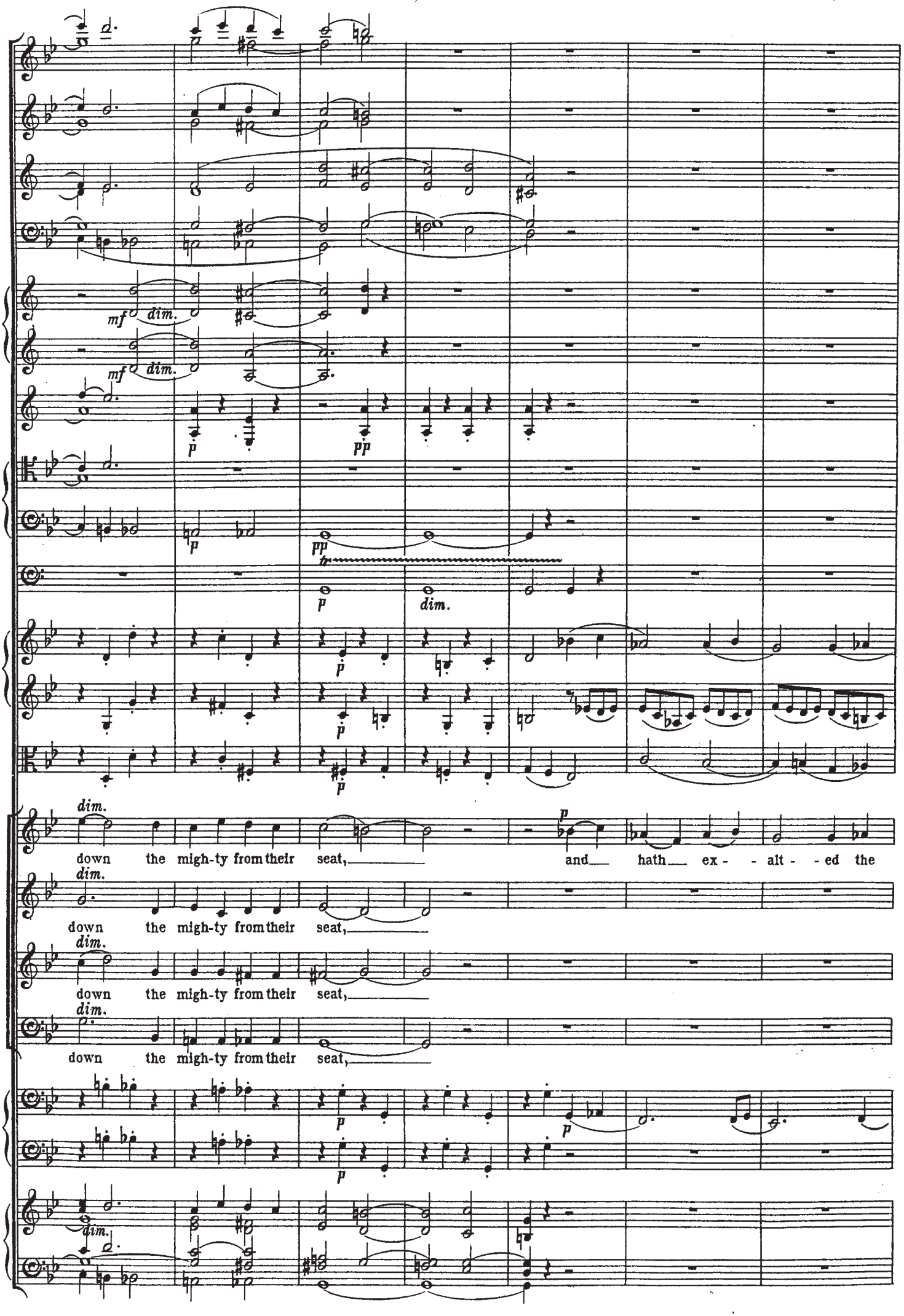
mf dim.
mf dim.
p
pp
pp
tr
p
dim.
p
p
p
dim.
down the migh-ty from their seat,
and hath ex - - alt - - ed the
dim.
down the migh-ty from their seat,
dim.
down the migh-ty from their seat,
dim.
down the migh-ty from their seat,
p
p
p
p
dim.

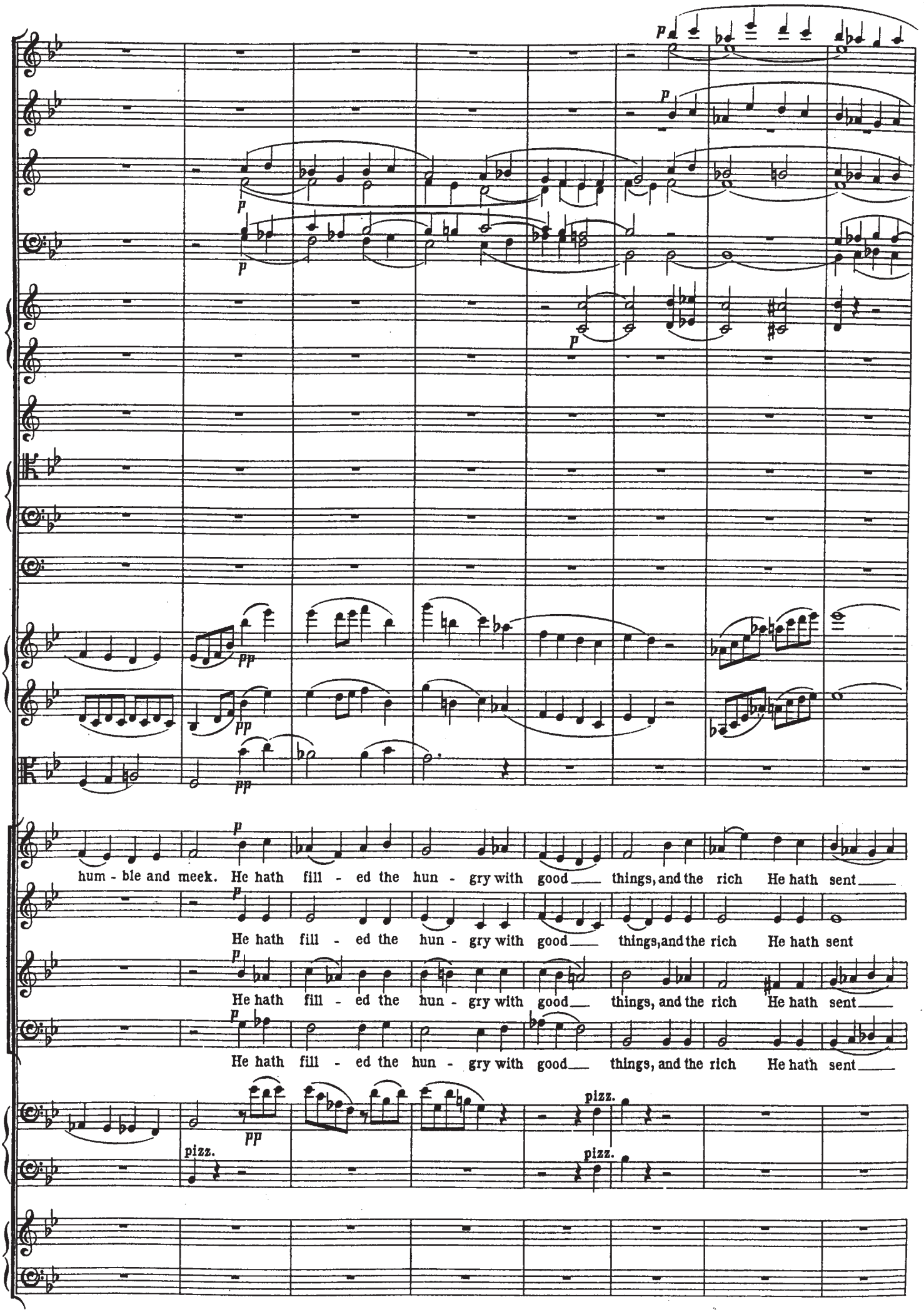
hum - ble and meek. He hath fill - ed the hun - gry with good things, and the rich He hath sent
He hath fill - ed the hun - gry with good things, and the rich He hath sent
He hath fill - ed the hun - gry with good things, and the rich He hath sent
He hath fill - ed the hun - gry with good things, and the rich He hath sent
pizz.
pizz.
pizz.

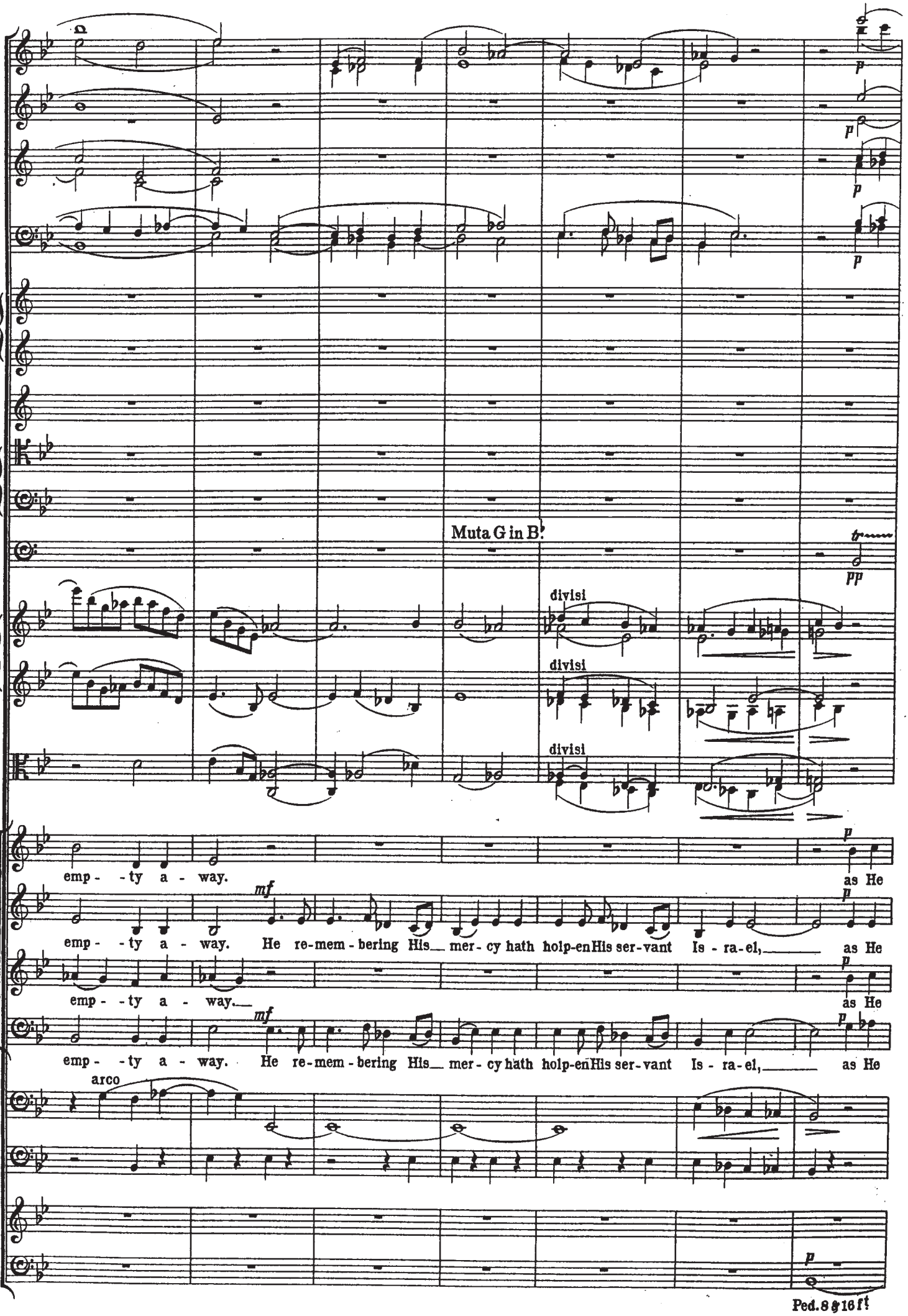
Muta G in B♭
divisi
divisi
divisi
emp - - ty a - way.
emp - - ty a - way. He re-mem - bering His mer - cy hath holp-en His ser - vant Is - ra - el, as He
emp - - ty a - way.
emp - - ty a - way. He re-mem - bering His mer - cy hath holp-en His ser - vant Is - ra - el, as He
arco
Ped. 8 & 16 ft

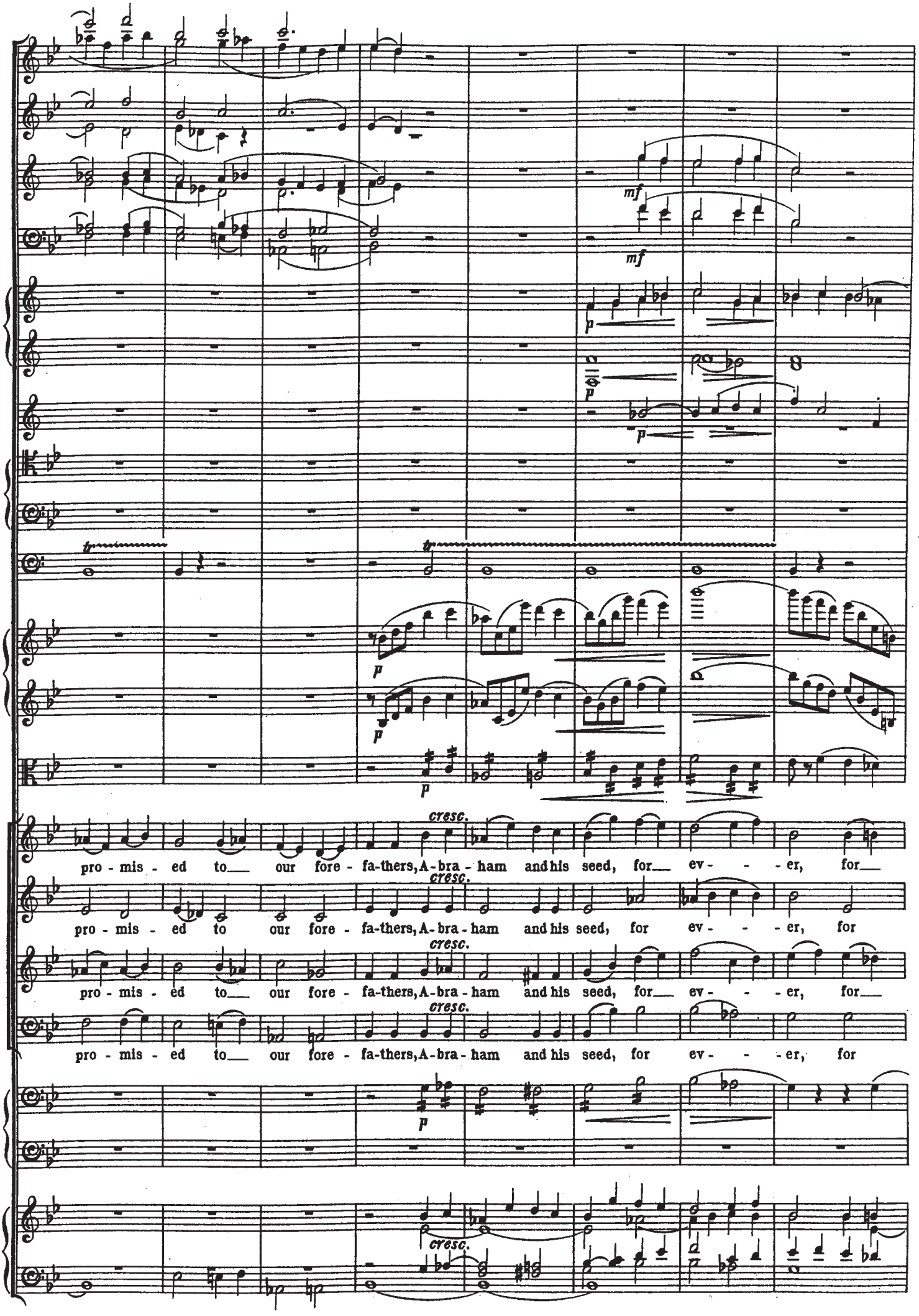
mf
mf
p
p
p
p
p
tr
tr
cresc.
pro - mis - ed to our fore - fa-thers, A - bra - ham and his seed, for ev - - - er, for
cresc.
pro - mis - ed to our fore - fa-thers, A - bra - ham and his seed, for ev - - - er, for
cresc.
pro - mis - ed to our fore - fa-thers, A - bra - ham and his seed, for ev - - - er, for
cresc.
pro - mis - ed to our fore - fa-thers, A - bra - ham and his seed, for ev - - - er, for
p
cresc.

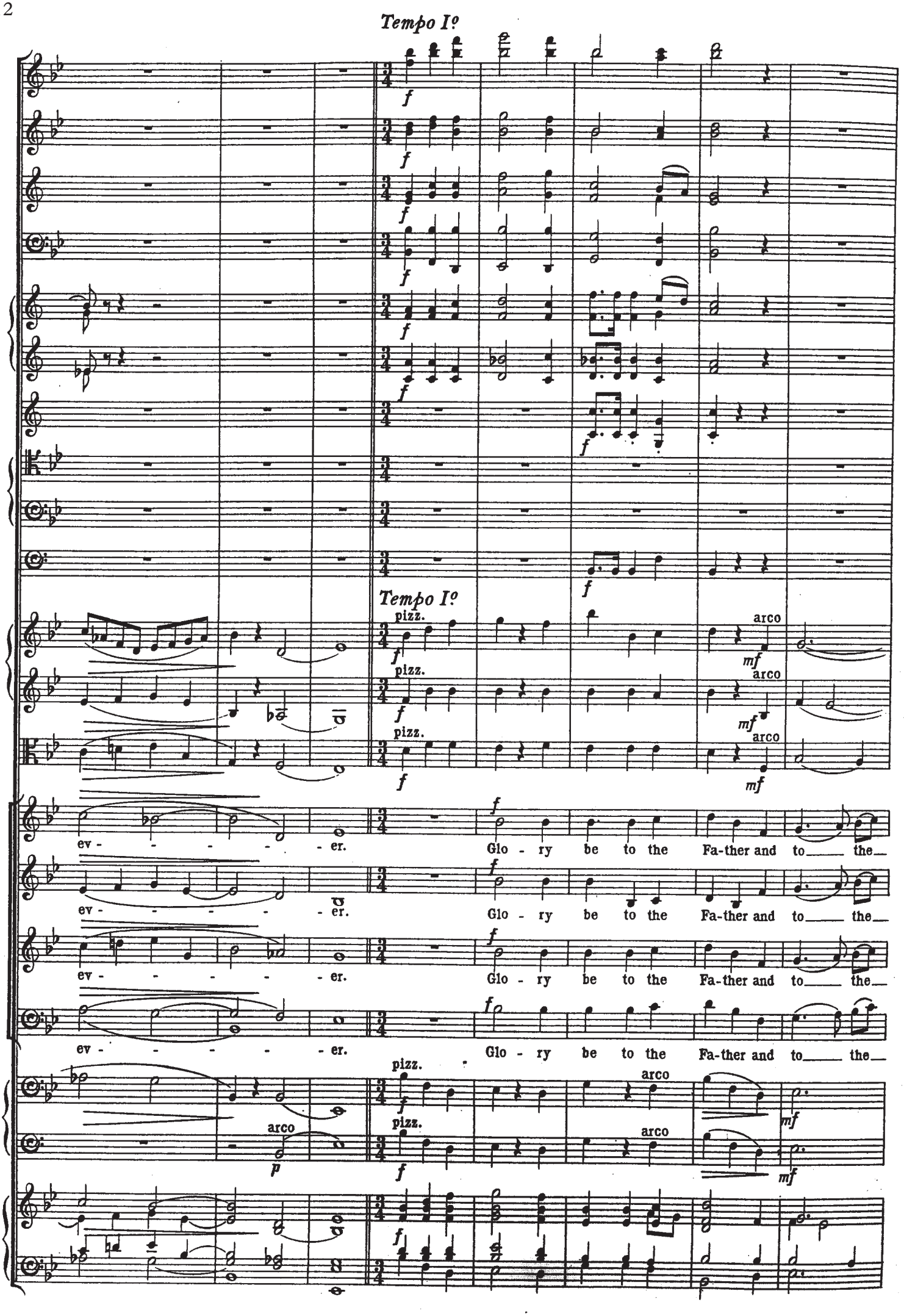
Tempo I°
Tempo I°
pizz.
arco
ev - - - - - er.
Glo - ry be to the Fa-ther and to the

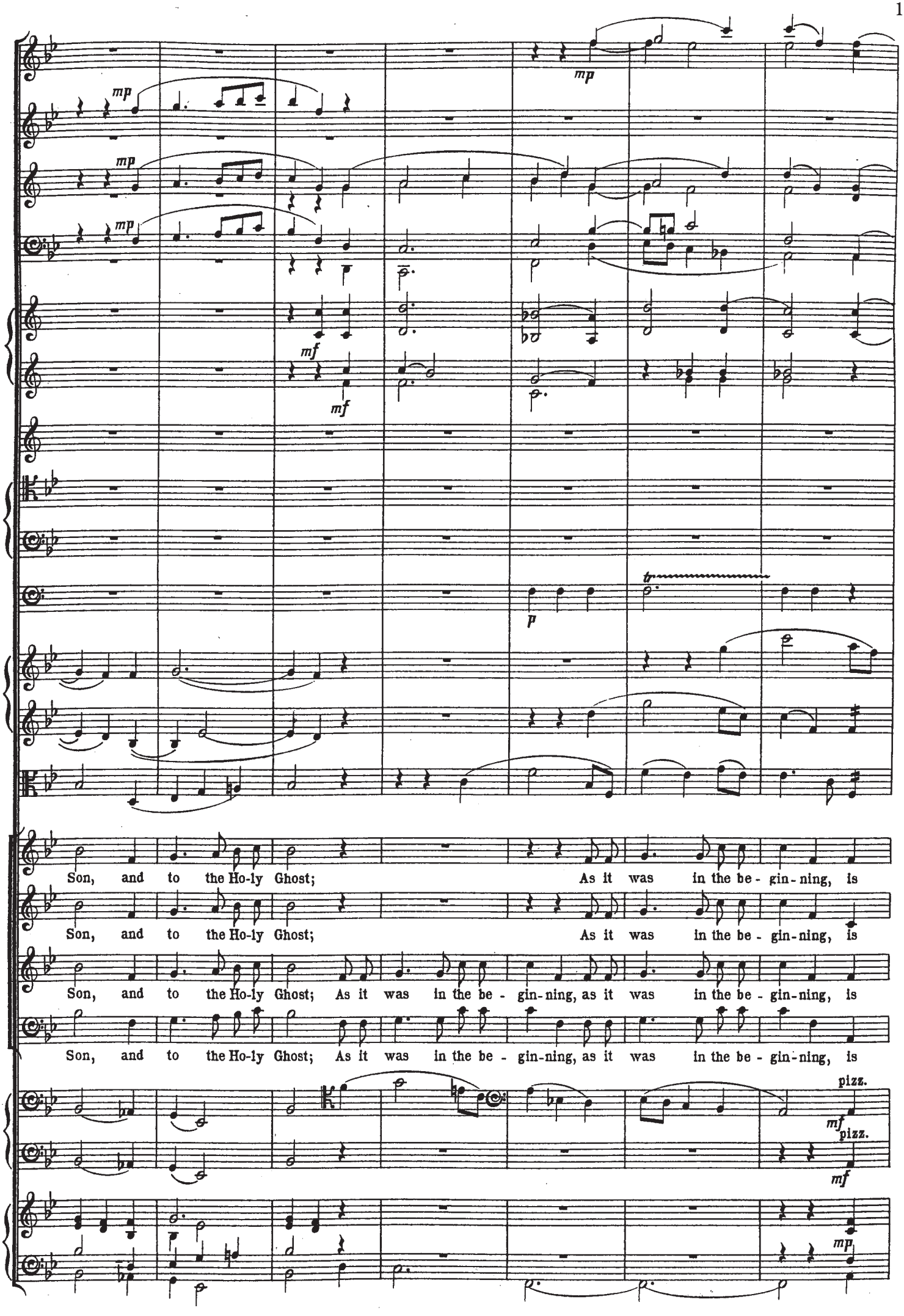
mp
mp
mp
mp
mf
mf
p
tr
Son, and to the Ho-ly Ghost; As it was in the be - gin-ning, is
Son, and to the Ho-ly Ghost; As it was in the be - gin-ning, is
Son, and to the Ho-ly Ghost; As it was in the be - gin-ning, as it was in the be - gin-ning, is
Son, and to the Ho-ly Ghost; As it was in the be - gin-ning, as it was in the be - gin-ning, is
pizz.
mf
pizz.
mf
mp

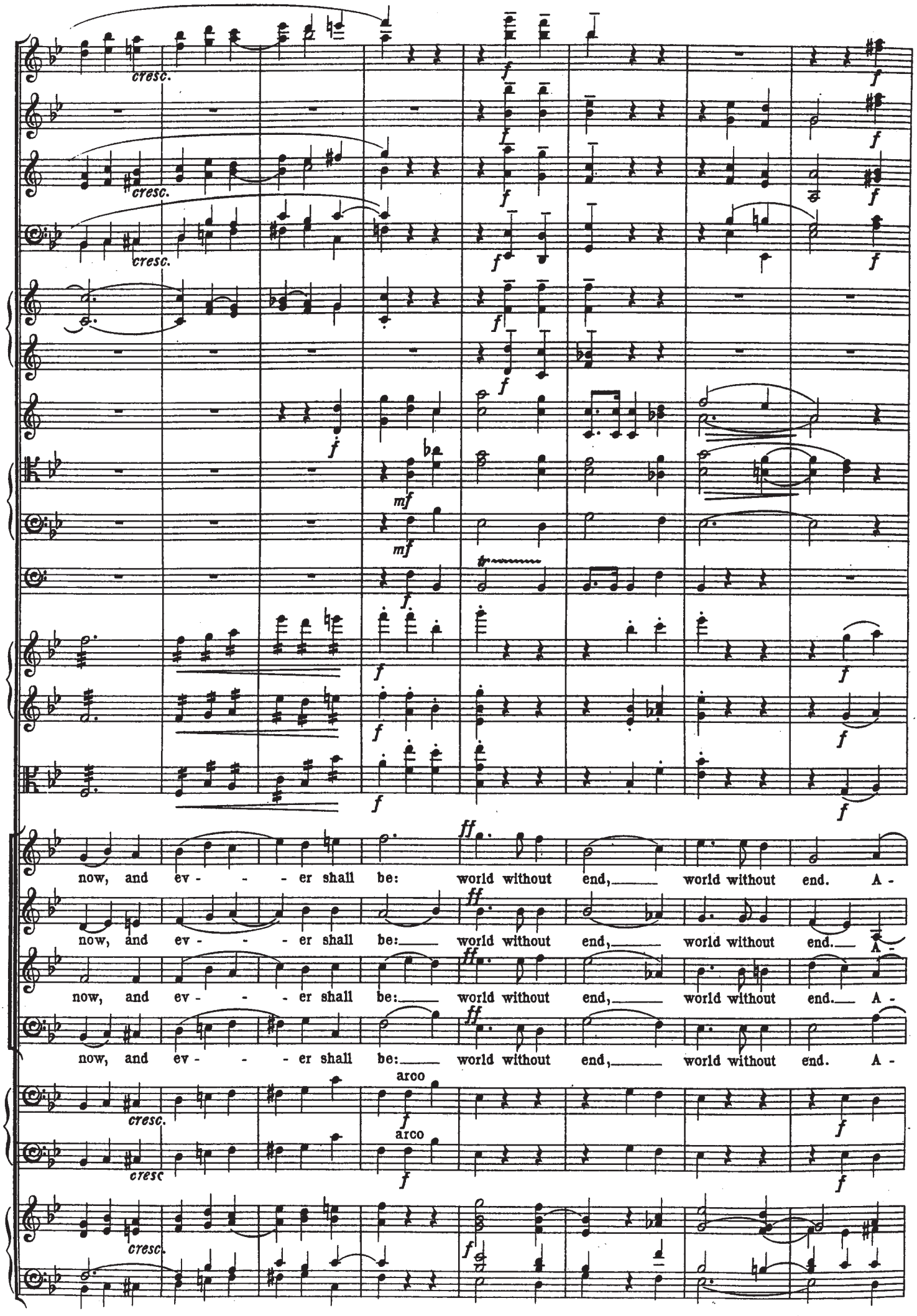
cresc.
cresc.
cresc.
f
mf
ff
now, and ev - - - er shall be: world without end, world without end. A -
arco
cresc.

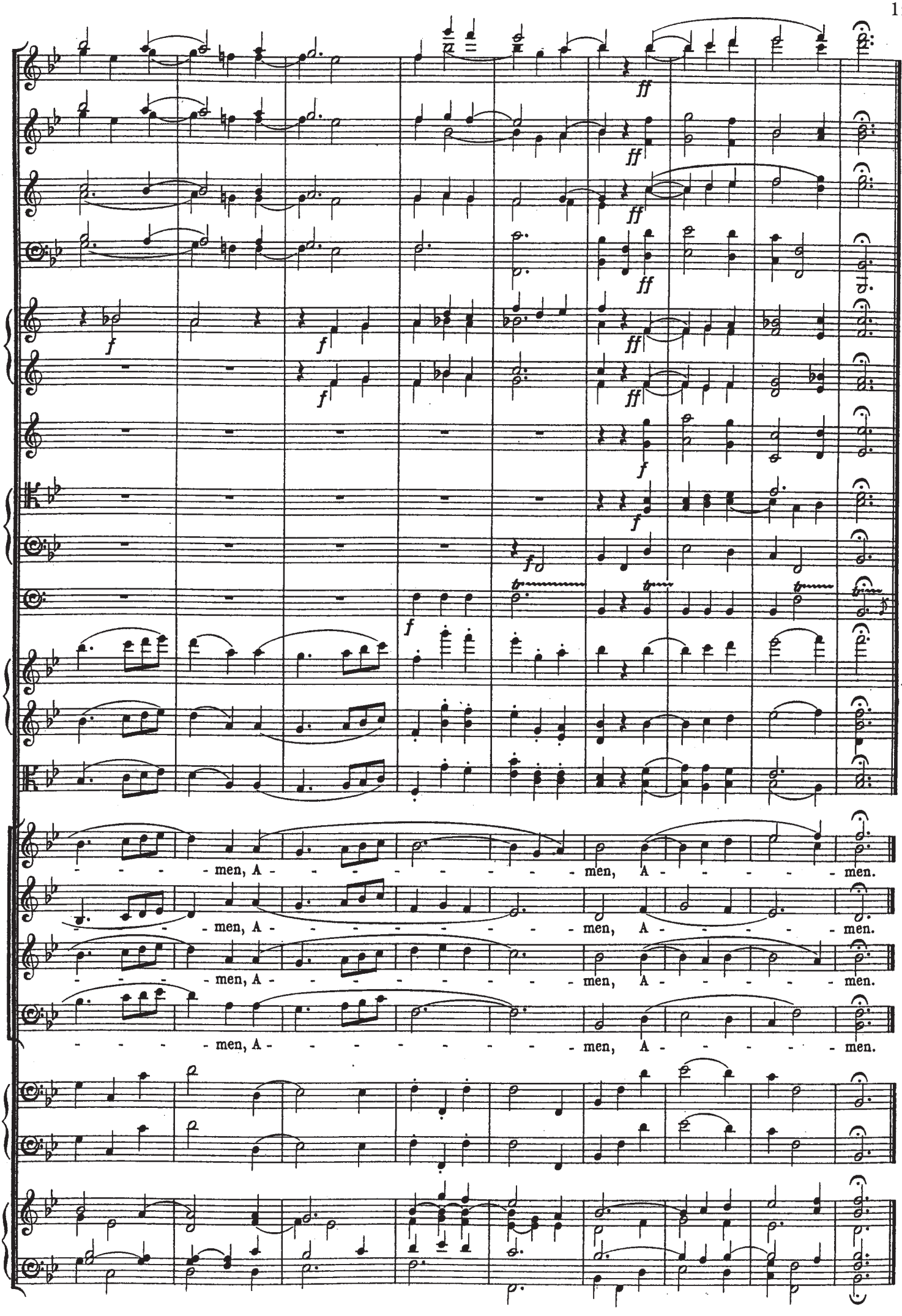
men, A - - - - men, A - - - - men.
men, A - - - - men, A - - - - men.
men, A - - - - men, A - - - - men.
men, A - - - - men, A - - - - men.

NUNC DIMITTIS.

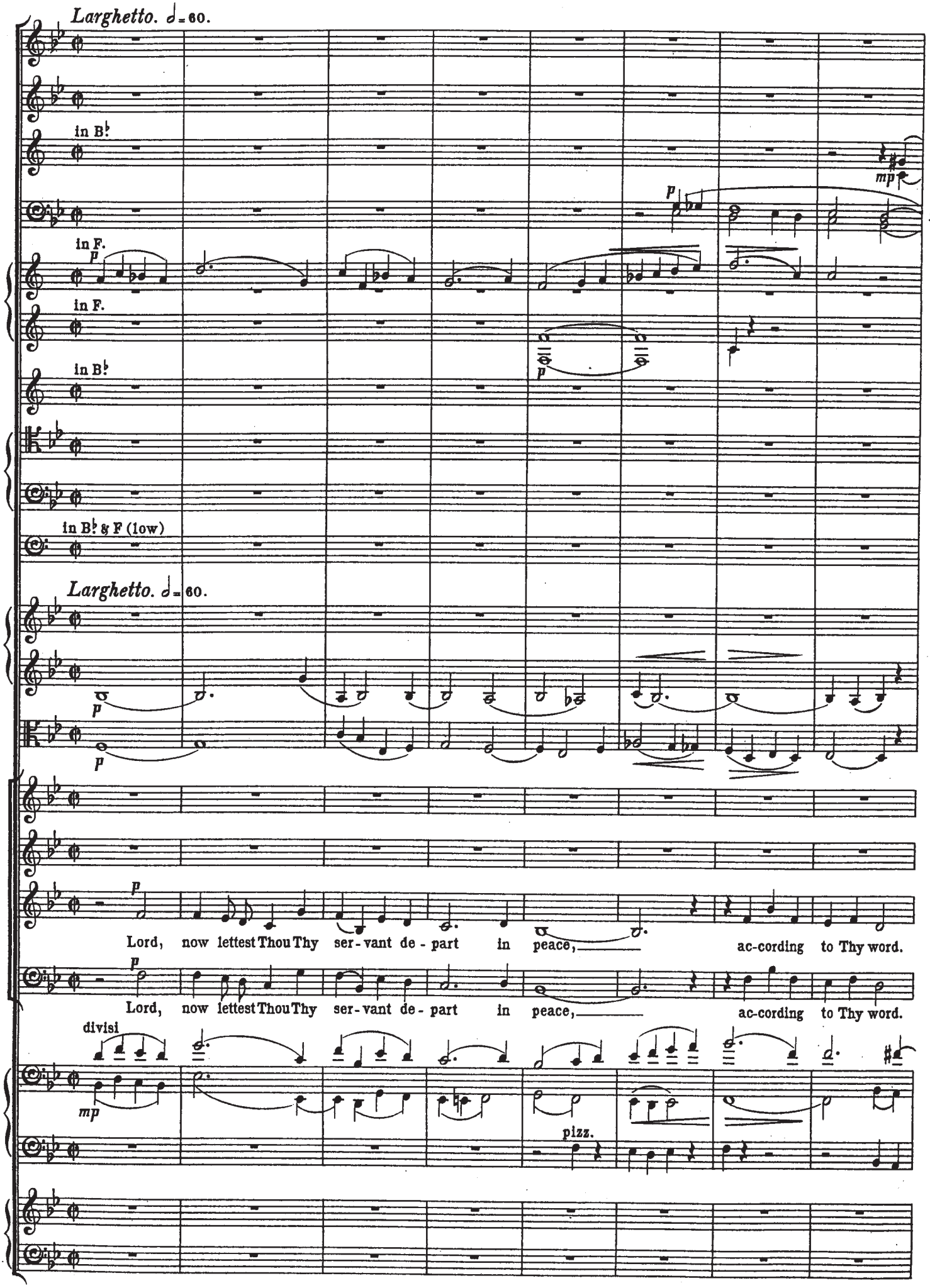

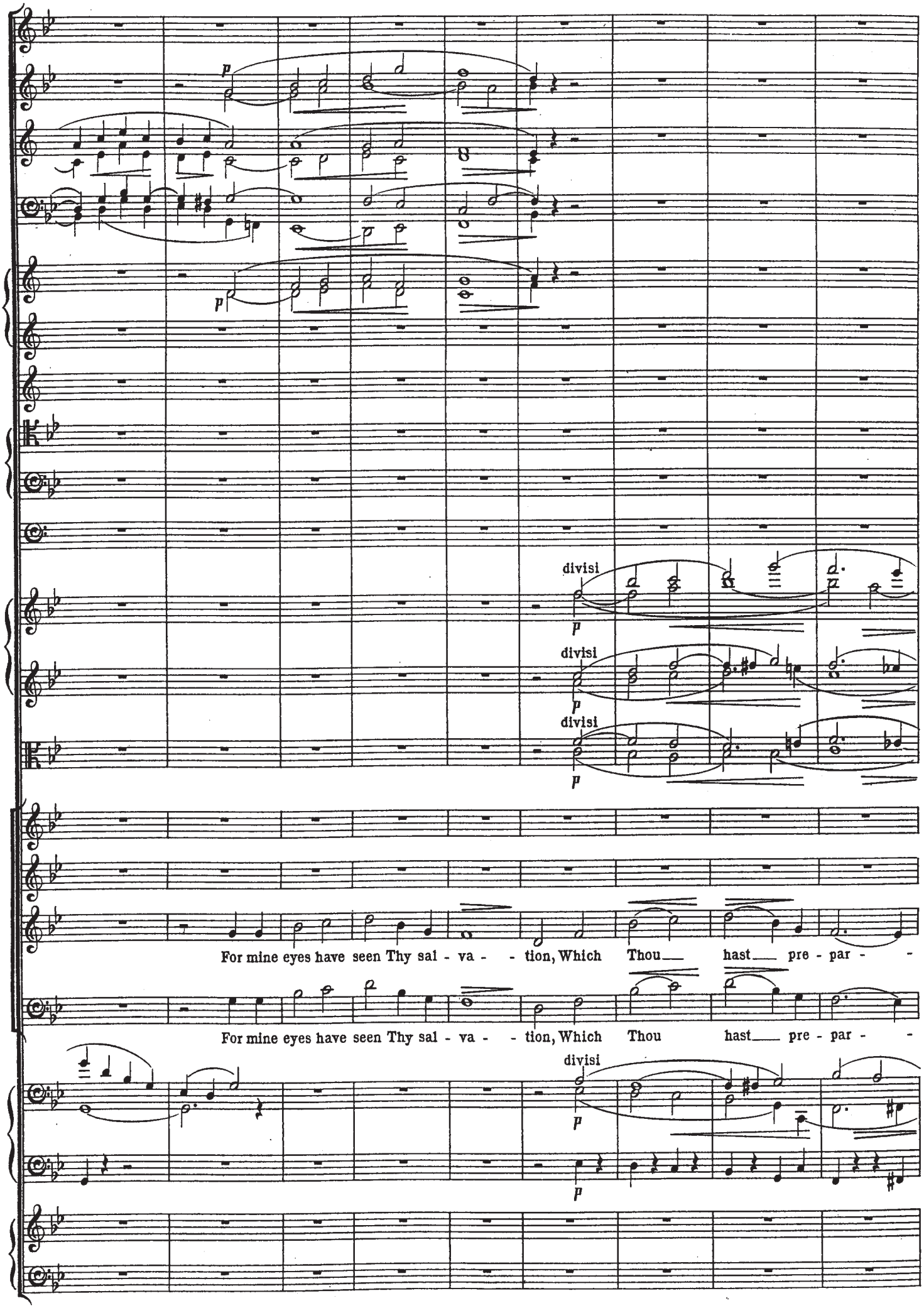
p
p
divisi
p
divisi
p
divisi
p
For mine eyes have seen Thy sal - va - - tion, Which Thou hast pre - par - -
For mine eyes have seen Thy sal - va - - tion, Which Thou hast pre - par - -
divisi
p
p

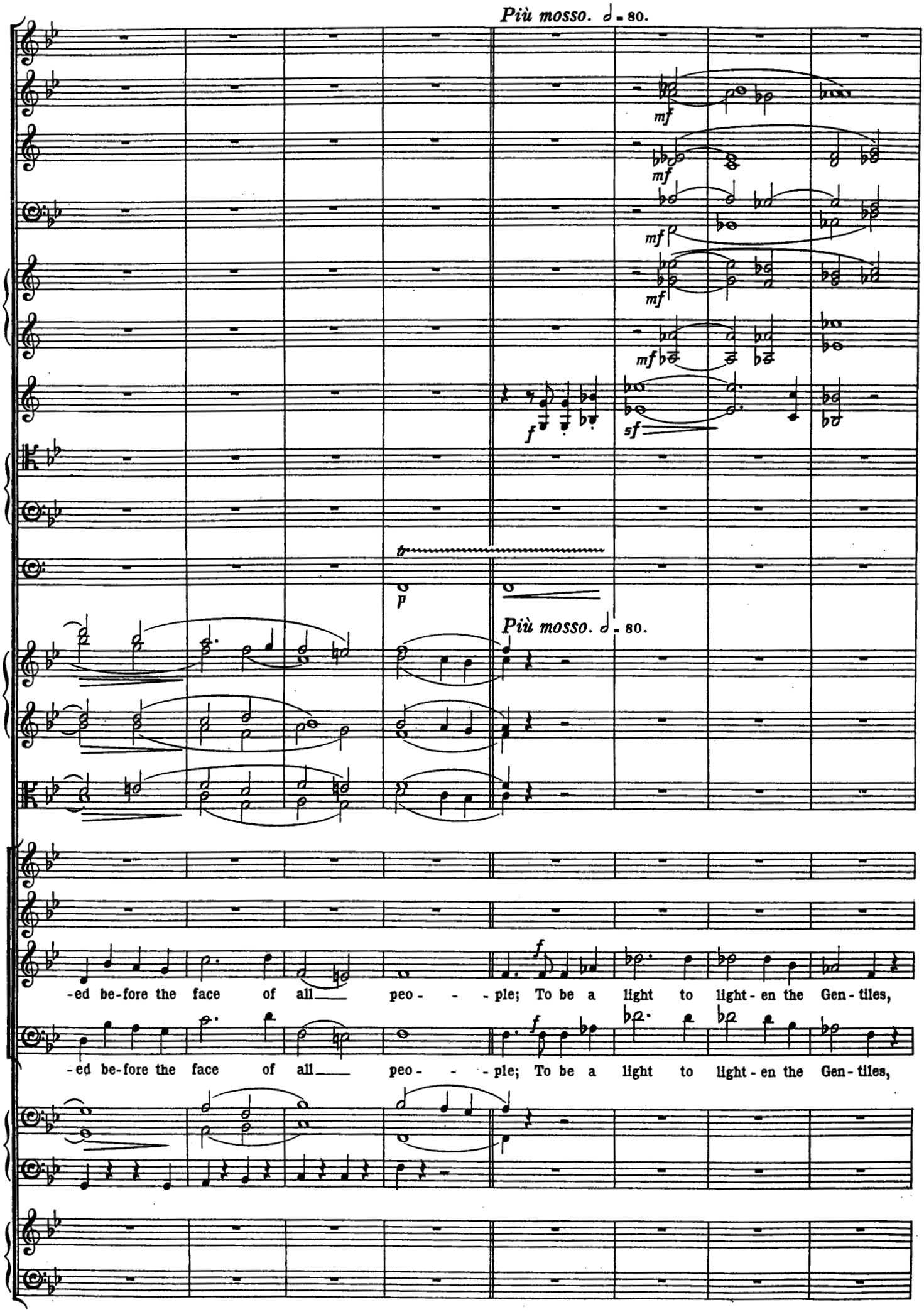
Più mosso. ♩ = 80.
mf
mf
mf
mf
mf
f
sf
p
Più mosso. ♩ = 80.
-ed be-fore the face of all peo - - - ple; To be a light to light - en the Gen - tiles,
-ed be-fore the face of all peo - - - ple; To be a light to light - en the Gen - tiles,

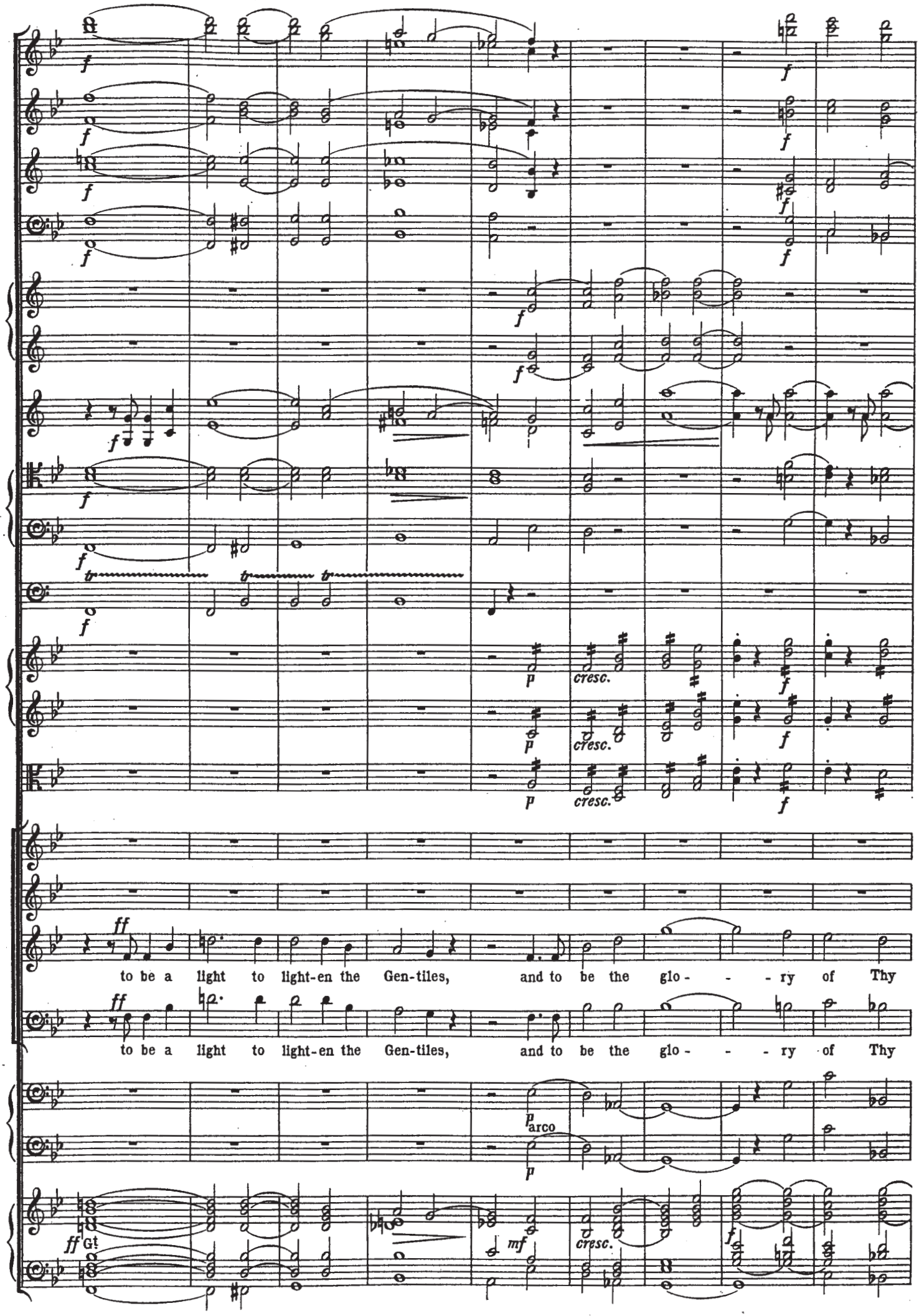
to be a light to light-en the Gen-tiles, and to be the glo - - - ry of Thy
to be a light to light-en the Gen-tiles, and to be the glo - - - ry of Thy
cresc.
arco
Gt

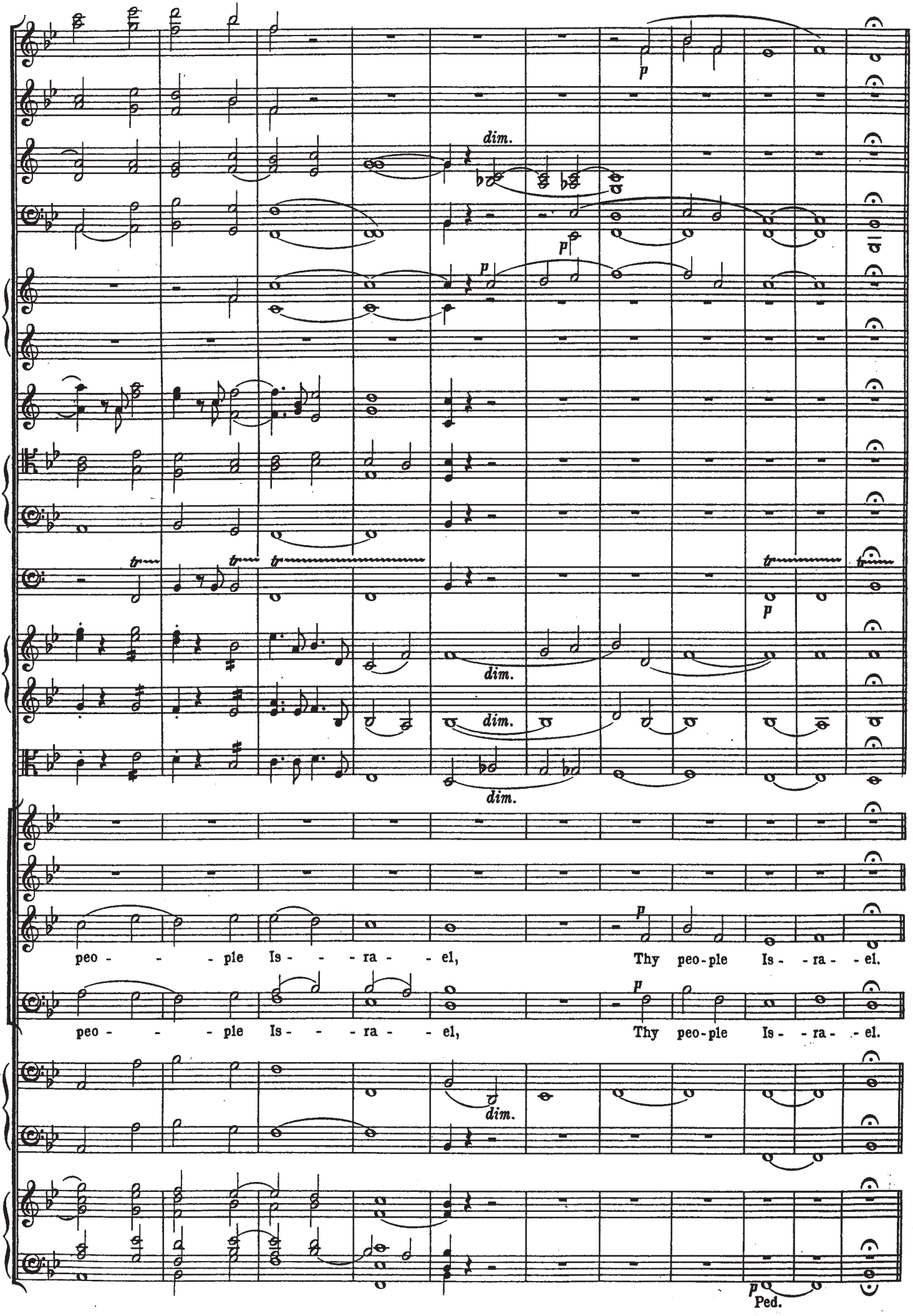
dim.
p
dim.
dim.
dim.
peo - - - ple Is - - - ra - - el, Thy peo-ple Is - - ra - - el.
peo - - - ple Is - - - ra - - el, Thy peo-ple Is - - ra - - el.
dim.
p
Ped.

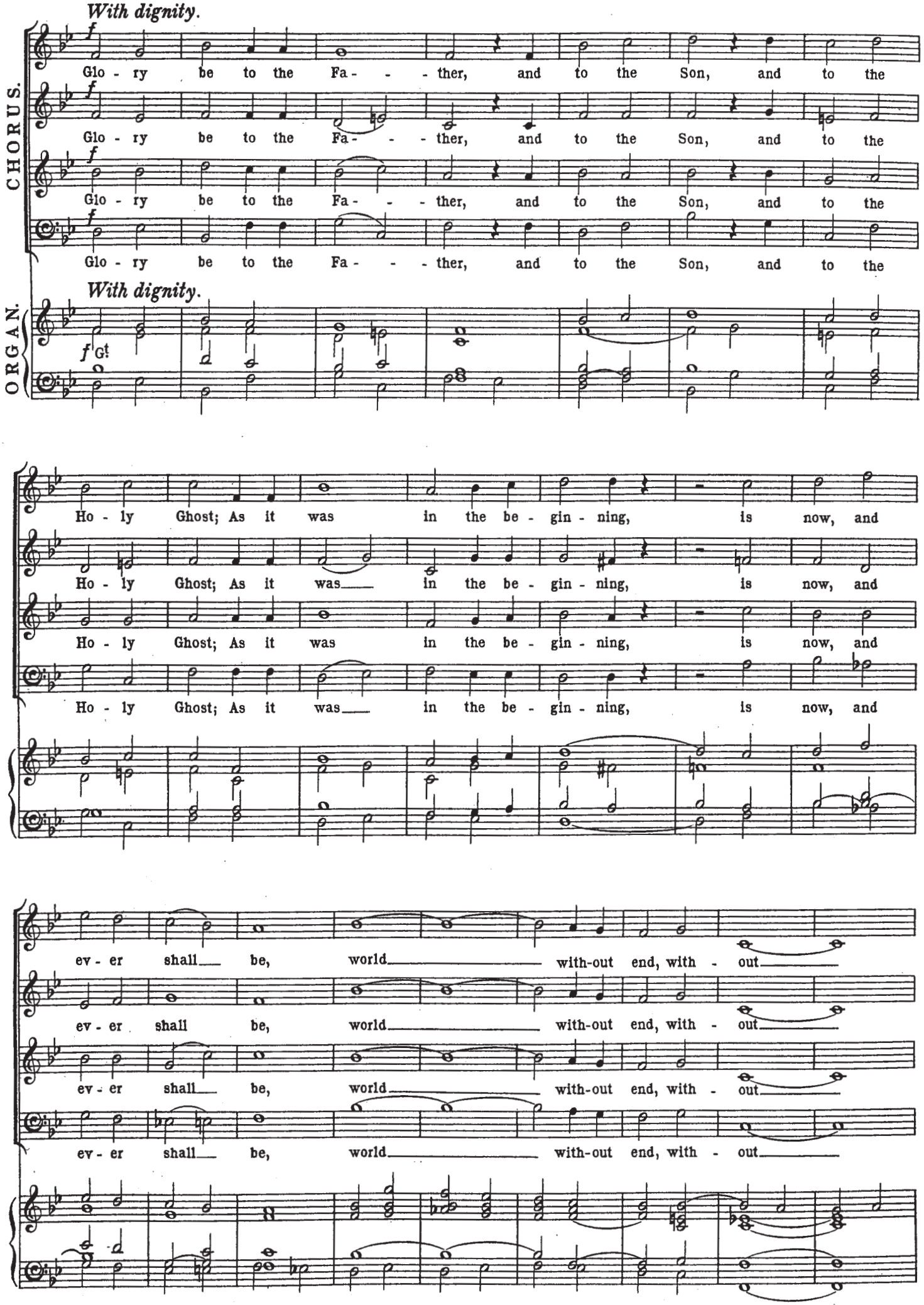
With dignity.
CHORUS.
ORGAN.
Glo - ry be to the Fa - - - ther, and to the Son, and to the
With dignity.
Ho - ly Ghost; As it was in the be - gin - ning, is now, and
ev - er shall be, world with-out end, with - out

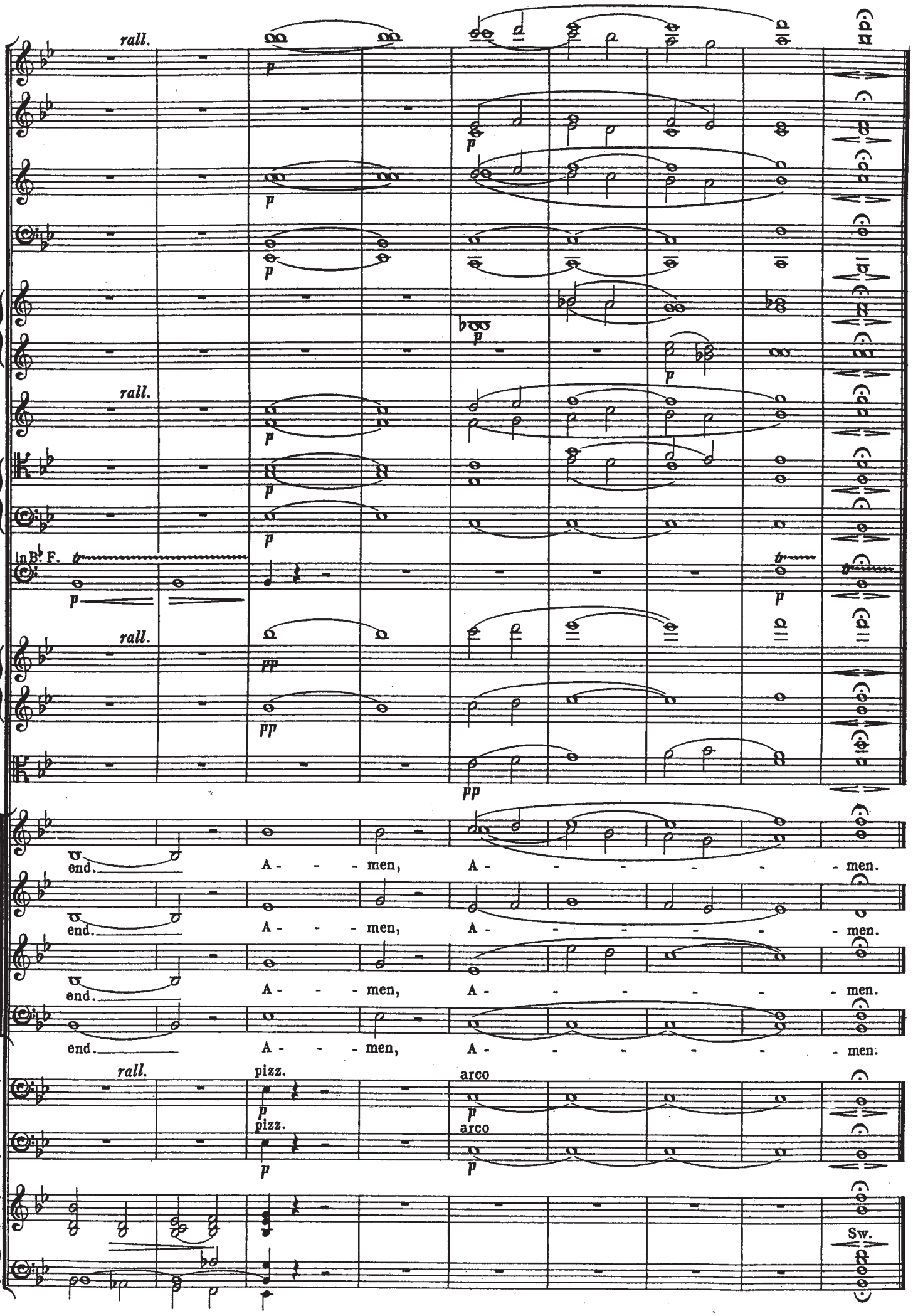
rall.
rall.
rall.
in B♭ F.
rall.
end.
A - - - men,
A - - - - - - men.
end.
A - - - men,
A - - - - - - men.
end.
A - - - men,
A - - - - - - men.
end.
A - - - men,
A - - - - - - men.
rall.
pizz.
arco
pizz.
arco
Sw.